14B Jervois Street South Plympton SA

4 1 3

Lifestyle living in the perfect position minutes from everywhere.

A well connected home with the lifestyle to match the open living.

4 bedrooms plus master bedroom with balcony window, 2-way bathroom, northerly outlook.
All good bedrooms are of good size.
Open living downstairs choices to please the entertainer, kitchen/meals, family and alfresco area entertaining.
Larger play lawn area for a family or it's the entertainer's dream
View today!

Price	: $530,000 - $565,000
Building Size	: 172 sqm
Land Size	: 276 sqm
View	: https://www.martinrealestate.com.au/sale/sa/south-south-east-suburbs/south-plympton/residential/townhouse/6401396

Colin Martin
08 8361 7111

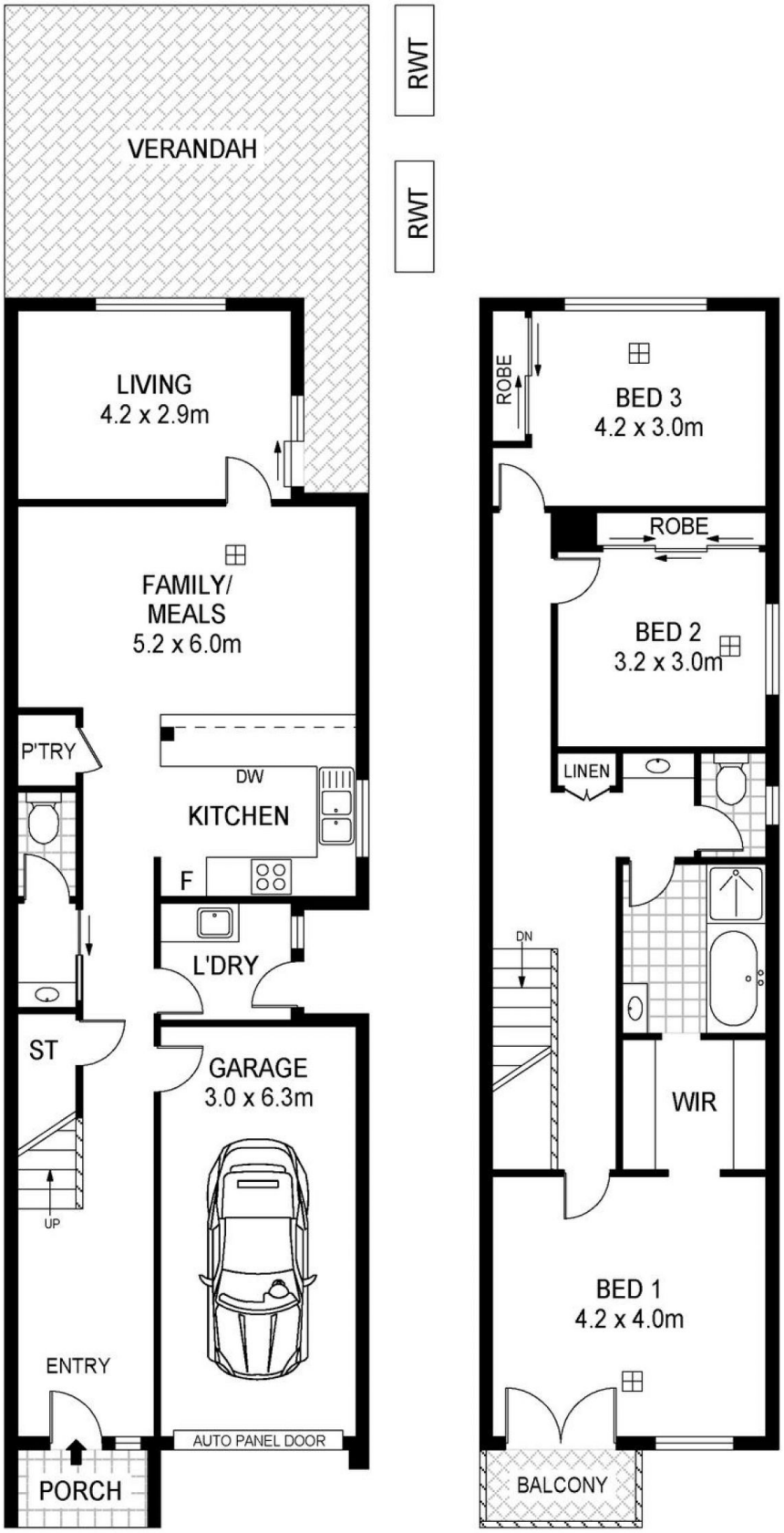

GROUND FLOOR

FIRST FLOOR

0 1 2 3 4 5

Scale in metres. Indicative only. Dimensions are approximate. All information contained herein is gathered from sources we believe to be reliable. However we cannot guarantee its accuracy and interested persons should rely on their own enquiries

INT	: 141m²
GARAGE	: 19m²
EXT	: 33m²

14B Jervois Street, South Plympton