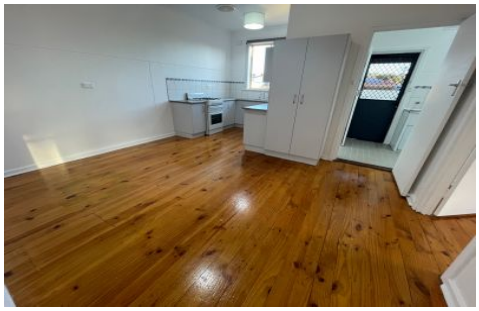

28 Hume Street Salisbury North SA

3 1 4

This cosy 3 bedroom home situated on 555 sqm (approx.) is just perfect for those wanting an investment property or for first home buyers.

There is a well-appointed bathroom with separate toilet.

Lots of impressive timber floors throughout the home.

Kitchen with granite look benchtops, built in cupboards, gas cooker and tiled splashbacks overlooking the roomy dining and living area.

Separate lounge with timber floors.

Separate laundry with tiled floor and splash backs and

For full version visit the website

Type	: House
Building Size	: 83 sqm
Land Size	: 555 sqm
View	: https://www.martinrealestate.com.au/sale/sa/north-north-east-suburbs/salisbury-north/residential/house/6428570

Colin Martin
08 8361 7111