4/13 Waymouth Avenue Glandore SA

2 **1** **1**

With many added extras, this lovely unit features:

- Two double sized bedrooms with polished timber floorboards and the main with built in cupboards

- Large separate lounge room with polished timber floorboards and ceiling fan

- Kitchen with granite bench tops, ample cupboard space, and combined meals area

- Smart bathroom with pendant shower rose plus separate laundry

- Ducted cooling

- Solar system

Building Size : 76 sqm
View : https://www.martinrealestate.com.au/sale/sa/south-south-east-suburbs/glandore/residential/unit/6649693

Colin Martin
08 8361 7111

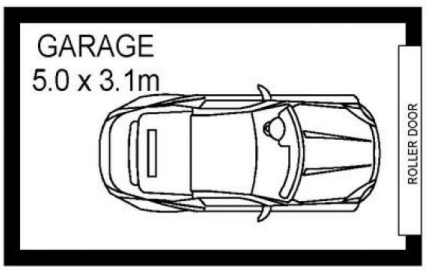

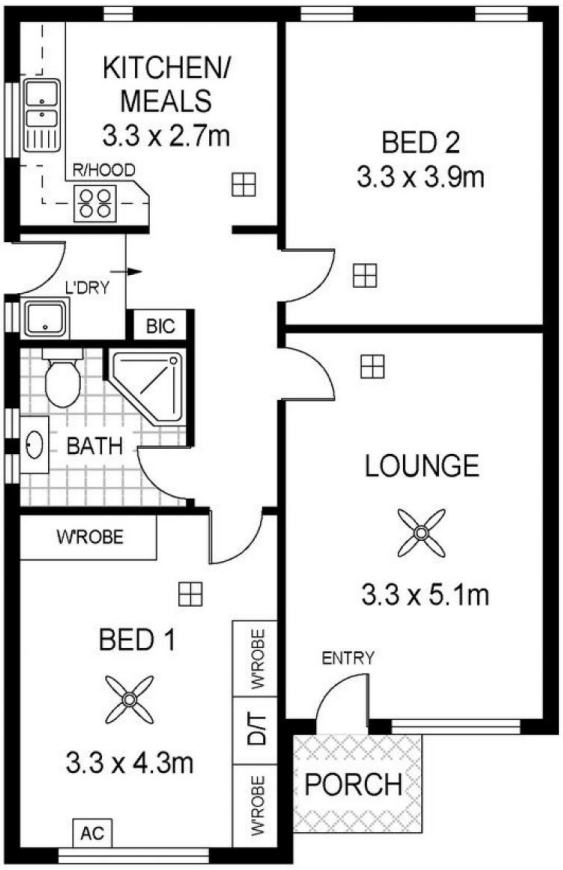

0 1 2 3 4 5

Scale in metres.Indicative only. Dimensions are approximate. All information contained herein is gathered from sources we believe to be reliable. However we cannot guarantee its accuracy and interested persons should rely on their own enquiries

INT : 74m²
EXT : 16m²

4/13 Waymouth Avenue, Glandore