21 Margaret Street Kidman Park SA

3 **1** **2**

- 3 Bedrooms
- Central bathroom with separate toilet
- Laundry/Utility room
- Kitchen with adjacent meals area
- Lounge/living room
- Second living area with a rear sun room
- Large garage

The location is just what you want!

10 minutes to Henley Beach and coffee at the Square and

Land Size : 572 sqm
View : https://www.martinrealestate.com.au/sale/sa/western-beachside-suburbs/kidman-park/residential/house/6937800

John Taylor
08 8361 7111

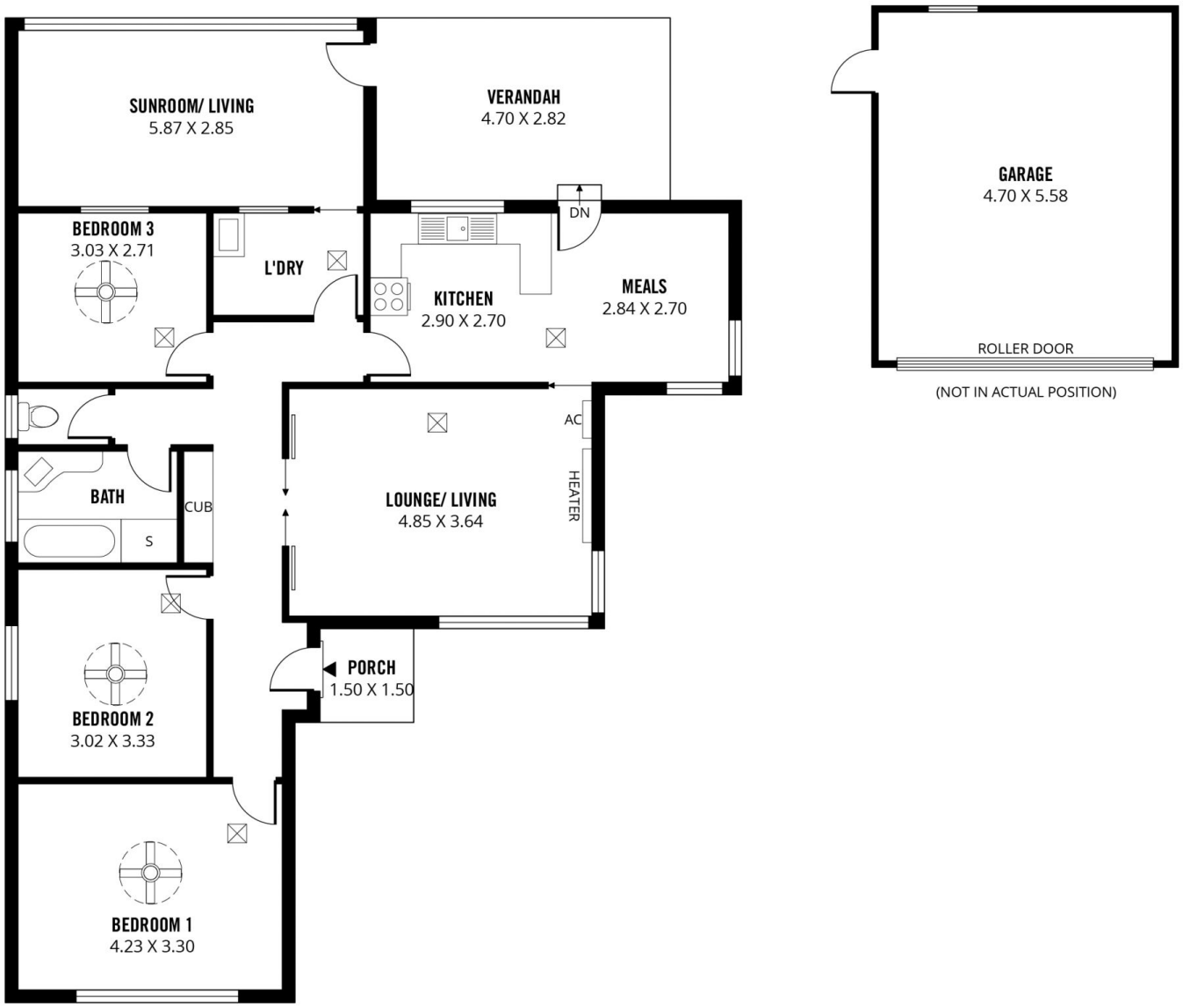

161m²	118m²	13m²	28m²	2m²
TOTAL	Living	Verandah	Garage	Porch

Scale in metres. This drawing is for illustration purposes only. All measurements are approximate and details intended to be relied upon should be independently verified.

Produced by **The Fotobase Group**